

QSI S Pte Ltd

Noise Monitoring Web Portal User Guide

Table of Contents

QGIS Pte Ltd
Noise Monitoring Web Portal
User Guide

01

About us

02

Login Page

03

Noise Data Log
Report

04

Noise Graphical
Report

05

NMS Location Map

06

NMS Device Info

07

Contact and
Support

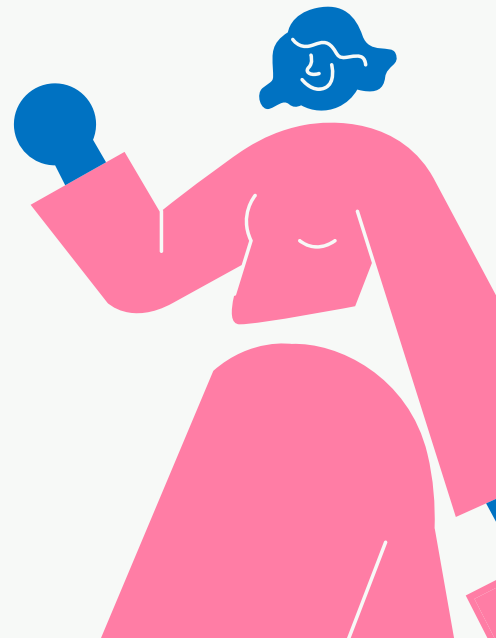

About Us

Qsis Pte Ltd is one of the leading monitoring & measurement service providers in Singapore. Our services cover vast areas in this field covering various sectors including but not limited to construction, marine, manufacturing, semiconductor, offshore, petrochemical, pharmaceuticals, etc.

Our Services

- Workplace Noise monitoring.
- Personal Noise monitoring.
- ACMV Noise Assessment Clarification.
- Noise Impact Assessment.
- Boundary Noise Monitoring.
- On-Board Ship Noise & Vibration Survey.
- Industrial Hygiene air Monitoring.
- Indoor-air quality Assessment.
- Illumination Survey.
- Audiometric examination.
- Supply of Industrial Safety Professional.
- Settlement Monitoring
- Tilt Monitoring
- Vibration Monitoring
- Environmental Impact Assessment
- Traffic Noise Assessment for TOP
- Sales& Rental of Real Time Noise Monitoring System
- Sales& Rental of Real Time Vibration Monitoring System
- Sales & Rental of Portable measuring Instruments
- CCTV Monitoring Services

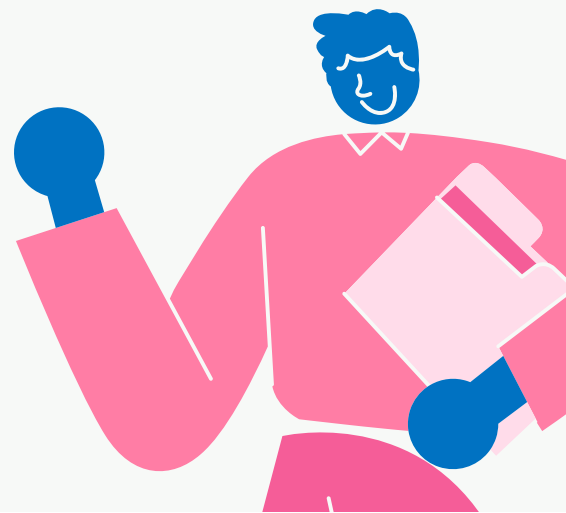

Login Page

1. Access Qsis Noise Monitoring Web Portal by using the URL <https://qsis.trackmaster.in/>

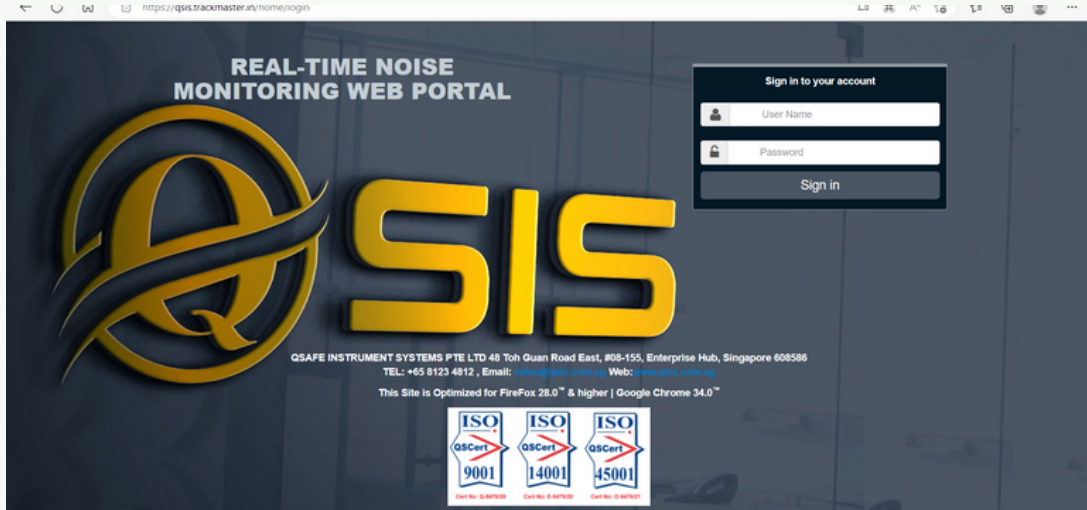

2. Login to the Portal by enter the Username and Password assigned to you

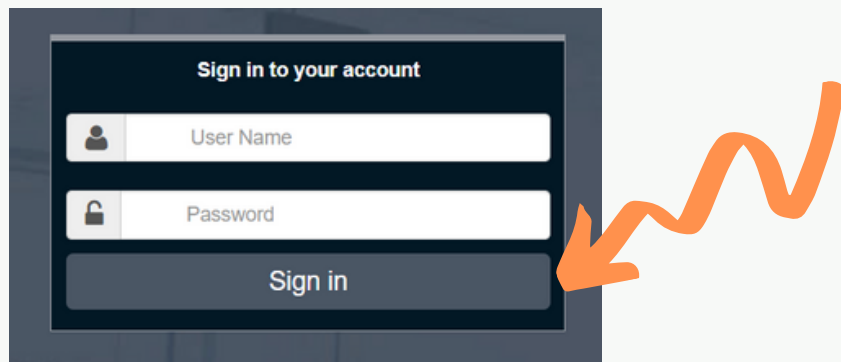

If you have lost the User ID/Password or wish to reset the Password, please kindly email to sales@qsis.com.sg for assistance.

Noise Data Log Report

View the Real Time Noise Readings

Step 1: Click **Noise Data Log Report** in Dashboard

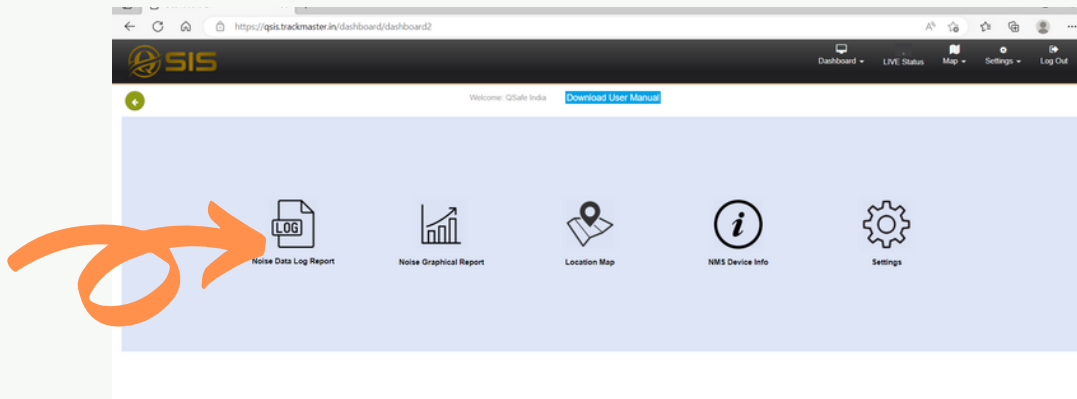

Step 2: Click **+** button that you wished to view the **real time noise data**

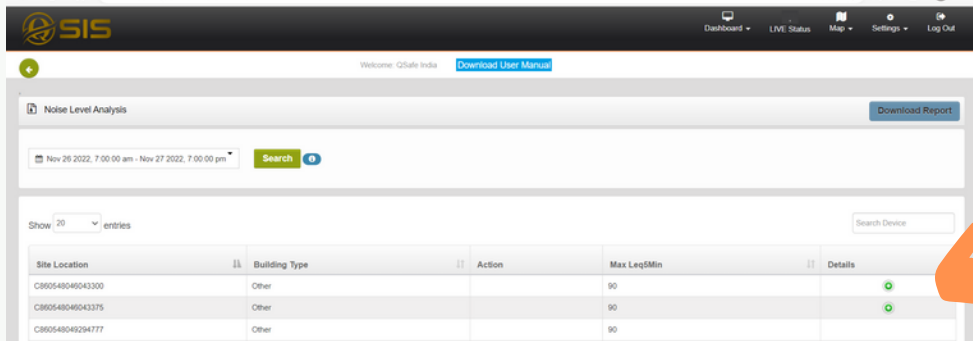

Real Time Noise Data

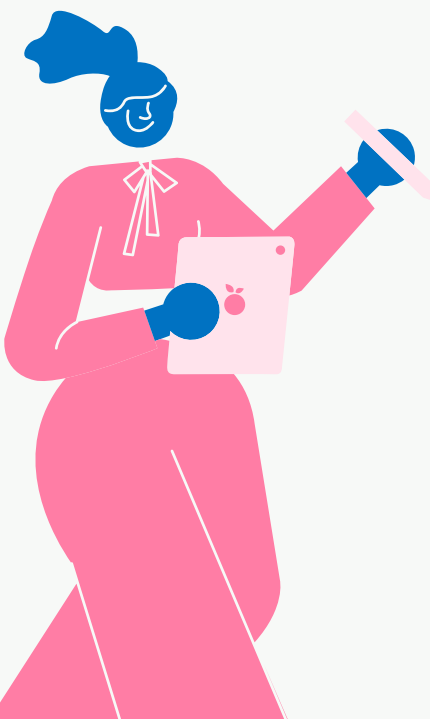

Day	Time	00	05	10	15	20	25	30	35	40	45	50	55	1 HR Leq	12 HR Leq	Current Dose(%)	60 Leq
7:00		52.0	54.4	55.8	55.4	52.7	51.4	52.0	52.0	52.8	53.2	53.8	54.6	53.6			
8:00		55.4	58.9	61.0	61.1	61.3	60.8	60.6	60.6	66.1	71.3	66.9	61.6	61.6	64.3		
9:00		62.2	67.2	72.4	67.3	62.4	62.8	62.4	61.5	61.7	62.5	62.5	61.8	65.5			
10:00		61.8	62.1	62.0	62.9	65.0	66.6	66.6	65.0	64.2	64.4	65.2	66.4	66.1			
11:00		65.0	68.5	68.7	64.3	62.7	62.6	64.4	64.6	62.2	59.4	58.0	58.6	64.5			
12:00		59.0	57.8	56.1	56.6	56.6	56.2	56.8	56.5	56.0	57.3	61.4	63.2	58.5			
13:00		62.2	65.0	64.3	62.0	62.8	63.5	62.9	61.2	61.2	67.4	68.9	70.0	65.3			
14:00		69.6	68.4	74.1	69.0	62.2	63.1	63.6	61.4	60.9	61.3	61.1	61.6	67.1			
15:00		62.8	64.8	63.8	62.8	65.0	64.5	62.6	62.0	62.8	63.1	62.4	62.2	63.3			
16:00		63.3	63.9	63.7	62.8	61.8	62.2	65.4	67.2	64.9	63.7	62.9	61.0	63.9			
17:00		61.8	63.3	62.2	61.0	61.1	67.4	71.3	65.0	63.2	64.7	63.0	64.2	65.2			
18:00		63.9	61.8	61.8	60.9	64.6	65.2	61.2	60.4	60.0	59.8	58.0	54.3	61.8	64.3	29.4	

Step 3: Choose the **Date Range and Search** that you wished to view the noise data log report for the selected period.

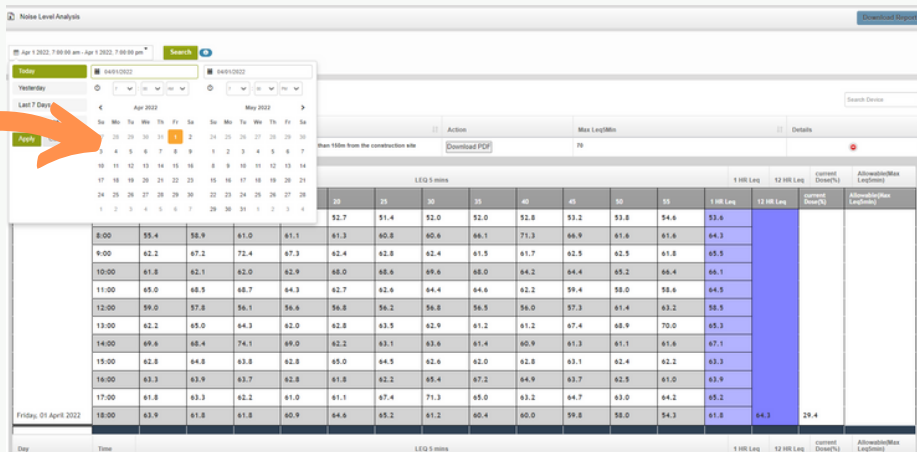

Day	Time	LEQ 5 mins										1 HR Leq	12 HR Leq	current Dose(%)	Allowable(Max Leq(dB))		
		00	05	10	15	20	25	30	35	40	45					50	55
	8:00	55.4	58.9	61.0	61.1	61.3	60.8	60.6	66.1	71.3	66.9	61.6	61.6	64.3			
	9:00	62.2	67.2	72.4	67.3	62.4	62.8	62.4	61.9	61.7	62.5	62.5	61.8	65.5			
	10:00	61.8	62.1	62.0	62.9	68.0	68.6	69.6	68.0	64.2	64.4	65.2	66.4	66.1			
	11:00	65.0	68.5	68.7	64.3	62.7	62.6	64.4	64.6	62.2	59.4	58.0	58.6	64.5			
	12:00	59.0	57.8	56.1	56.9	56.8	56.2	56.8	56.5	56.0	57.3	61.4	63.2	58.5			
	13:00	62.2	65.0	64.3	62.0	62.8	63.5	62.9	61.2	61.2	67.4	68.9	70.0	65.3			
	14:00	69.6	68.4	74.1	69.0	62.2	63.1	63.6	61.4	60.9	61.3	61.1	61.6	67.1			
	15:00	62.8	64.8	63.8	62.8	65.0	64.5	62.6	62.0	62.8	63.1	62.4	62.2	63.3			
	16:00	63.3	63.9	63.7	62.8	61.8	62.2	65.4	67.2	64.9	63.7	62.5	61.0	63.9			
	17:00	61.8	63.3	62.2	61.0	61.1	67.4	71.3	65.0	63.2	64.7	63.0	64.2	65.2			
Friday, 01 April 2022	18:00	63.9	61.8	61.8	60.9	64.6	65.2	61.2	60.4	60.0	59.8	58.0	54.3	61.8	64.3	29.4	

Download Report

Click **Download Report** to download the report for the selected period.

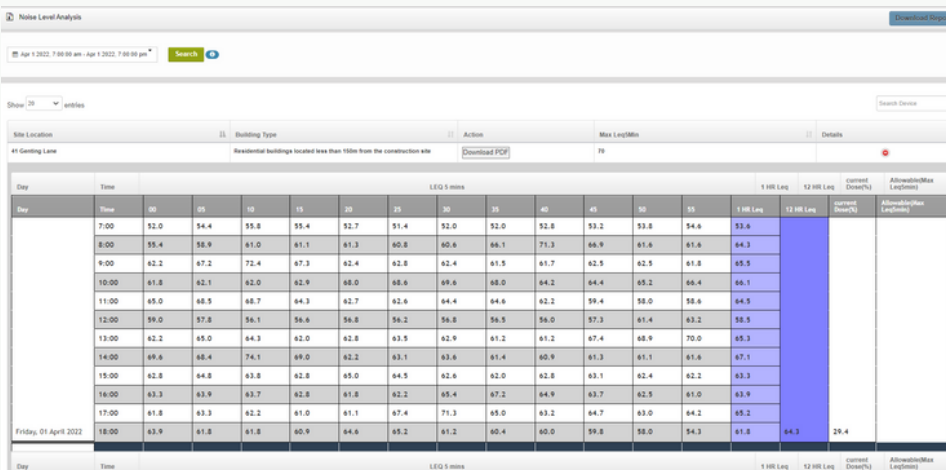

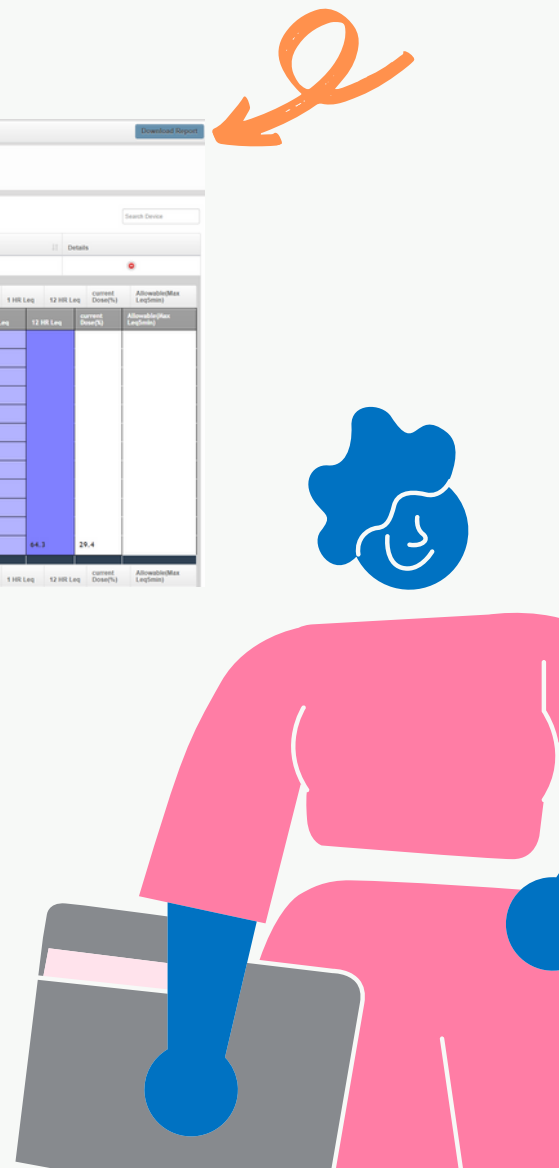

Noise Graphical Report

View the Real Time Noise Graphical Chart

Step 1: Click **Noise Graphical Report** in Dashboard

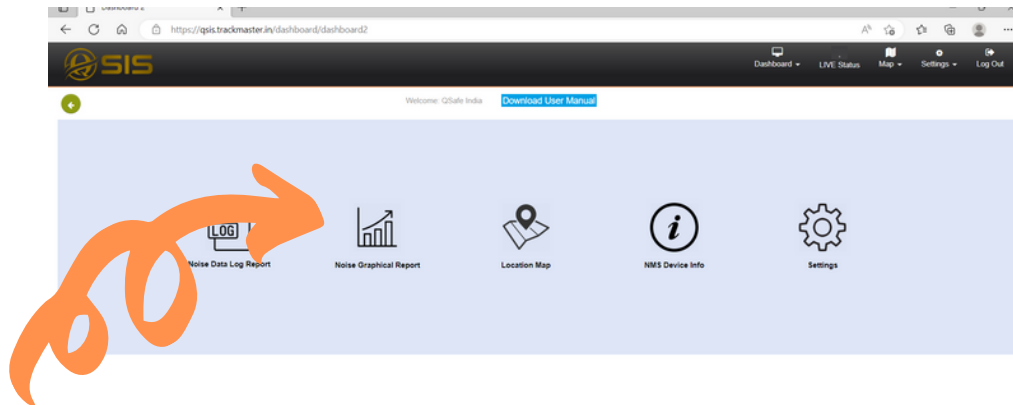

Real Time Noise Graphical Chart

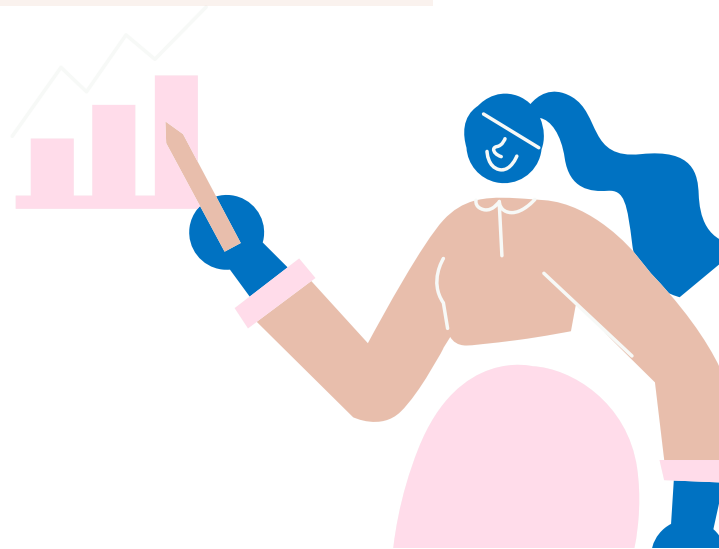

Step 2: Choose the **Data Range and Search** that you wished to view the noise graphical report for the selected period.

Download Noise Graphical Chart

Click **Print** to download the Noise Graphical Chart for the selected period.

NMS Location Map

View the Location

Step 1: Click **Location Map** in Dashboard

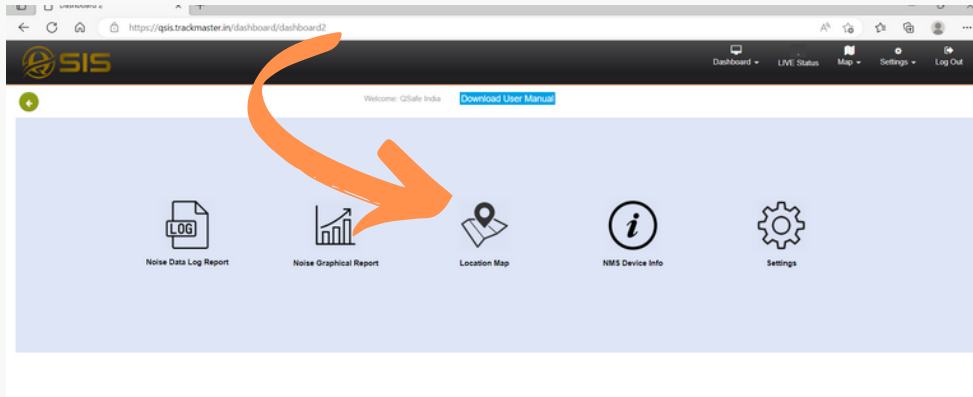

Noise Meter Location will be shown in integrated Google Map. Location can be viewed in Map view and Satellite view.

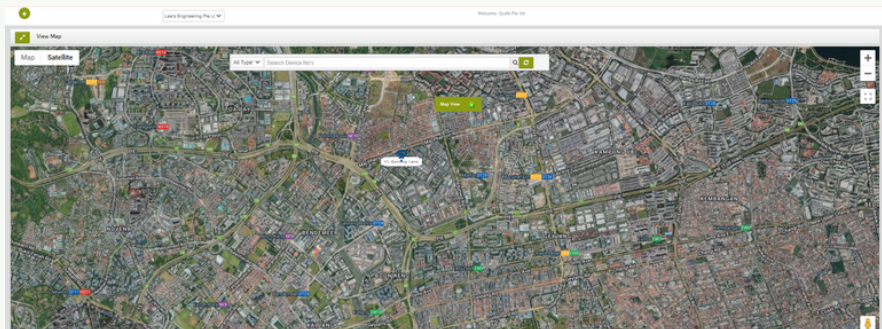
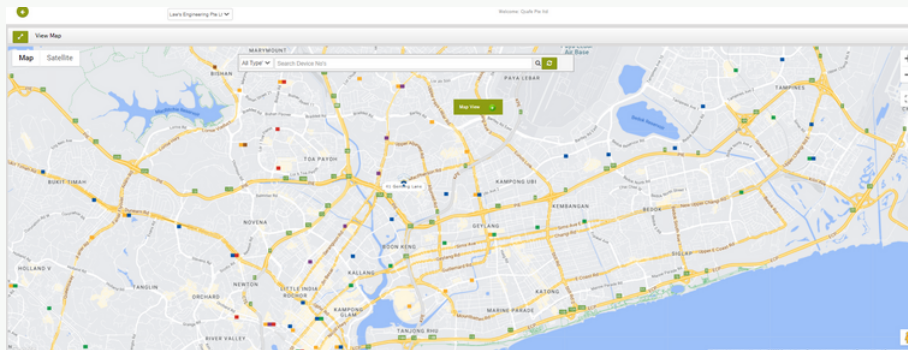

NMS Device Info

To Update Device and Contact Details

Click **NMS Device Info** in Dashboard

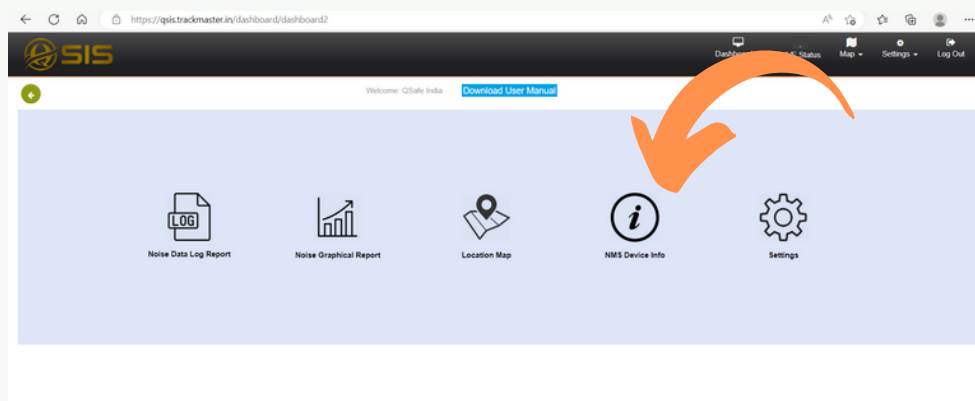

Update your Email ID and Contact Number for Real-Time Alerts and Save.

Site Location	Device ID	BCA Reference No	Meter Serial No	Calibration Date	Calibration due Date	Alert Mobile No.	Email ID For Alert	Alert	Sale/Rental	Install Date	Building Type
Chennai7091	C86075904577091	N/A	N/A	dd/mm/yyyy	dd/mm/yyyy		qaifeteam@gamil.com	<input type="checkbox"/>	<input type="checkbox"/>	Oct 17 2022	other Building
Chennai335	C86054804603335	N/A	152982	dd/mm/yyyy	dd/mm/yyyy		qaifeteam@gamil.com	<input type="checkbox"/>	<input type="checkbox"/>	Oct 18 2022	other Building
Chennai3086	C860548046043086	N/A	N/A	dd/mm/yyyy	dd/mm/yyyy		qaifeteam@gamil.com	<input type="checkbox"/>	<input type="checkbox"/>	Oct 15 2022	other Building

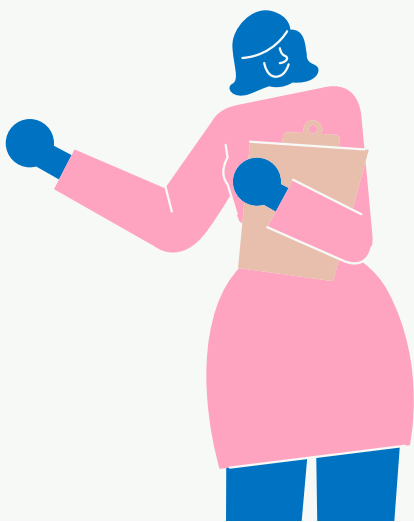

Contact and Support

QSiS Pte Ltd
Noise Monitoring Web Portal
User Guide

For any Technical and Service-related queries, please kindly email to sales@qsis.com.sg for assistance.

Contact

+65 8123 4812,
+65 8031 7614,
sales@qsis.com.sg

QSiS Pte. Ltd
48 Toh Guan Road East, #08-155,
Enterprise Hub, Singapore
608586
www.qsis.com.sg

We thank you for your continued support of our services!

